

# Santa Lucia Bridge Replacement Project Neighborhood Information Meeting



*Atascadero City Hall  
May 16, 2023*



# Meeting Agenda

- Introductions
- Project Overview
- Project Schedule
- Traffic Impacts
  - Temporary Bridge
  - Llano Road Detour Route
  - Emergency Response
- Project Communication
- Questions and Answers



# Project Overview

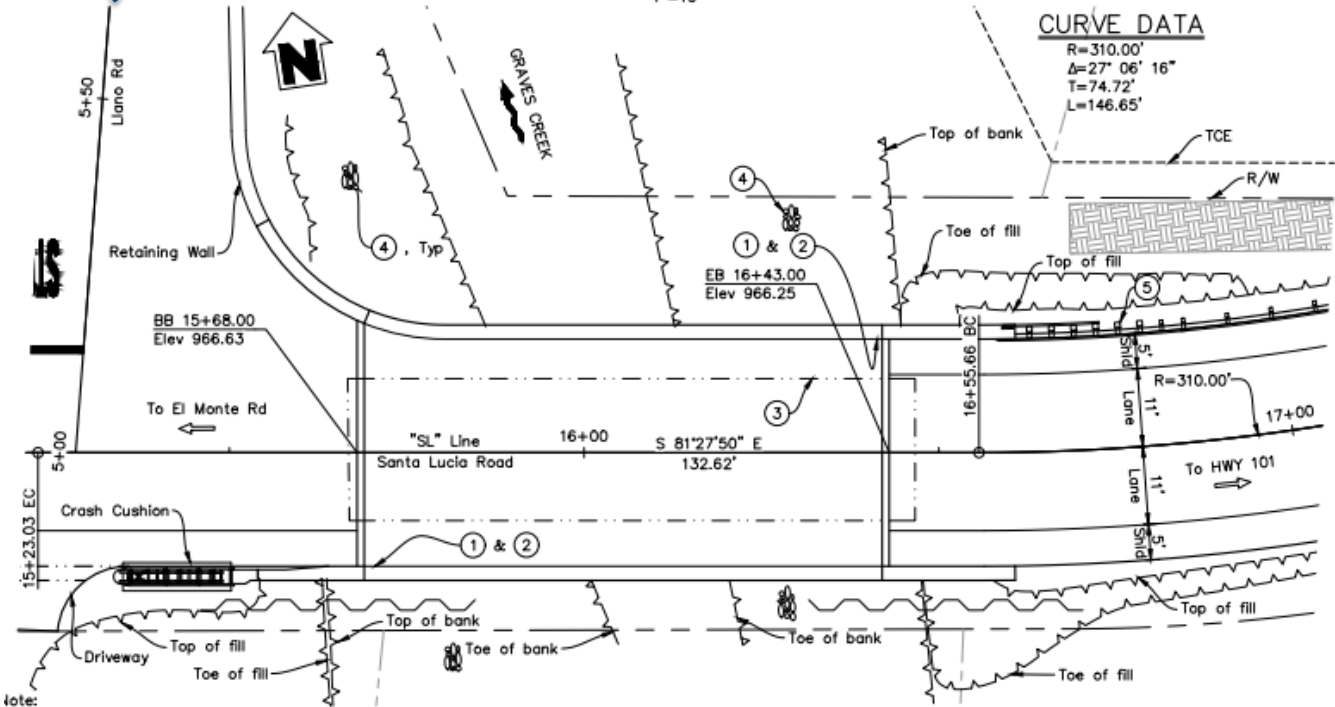

Note:  
 The Contractor shall verify all  
 controlling field dimensions before  
 ordering or fabricating any material.

**PLAN**  
 1"=10'

**PROFILE GRADE**  
 NO SCALE

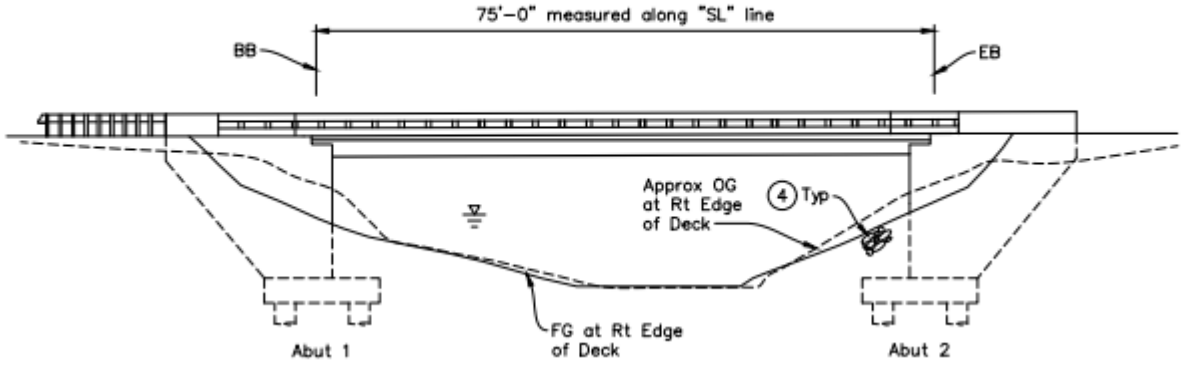

# Project Overview

CURVE DATA				
No.	R	Δ	T	L
C1	210.00	92° 08' 20"	217.99	337.71
C2	310.00	27° 06' 16"	74.72	146.65
C3	30.17	74° 19' 22"	22.87	39.14
C4	30.11	92° 04' 46"	31.22	48.38

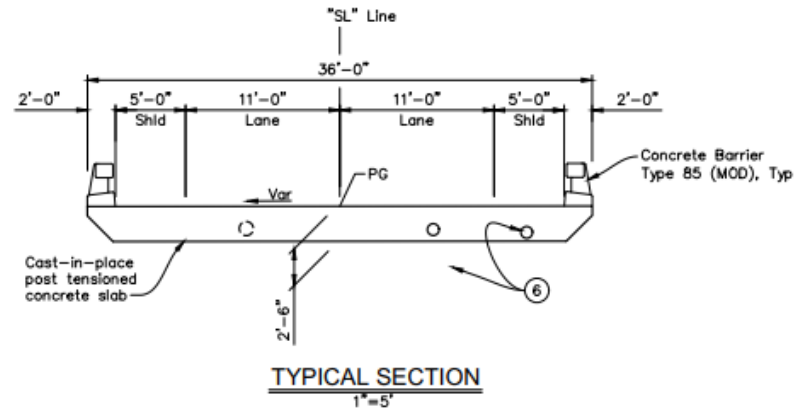
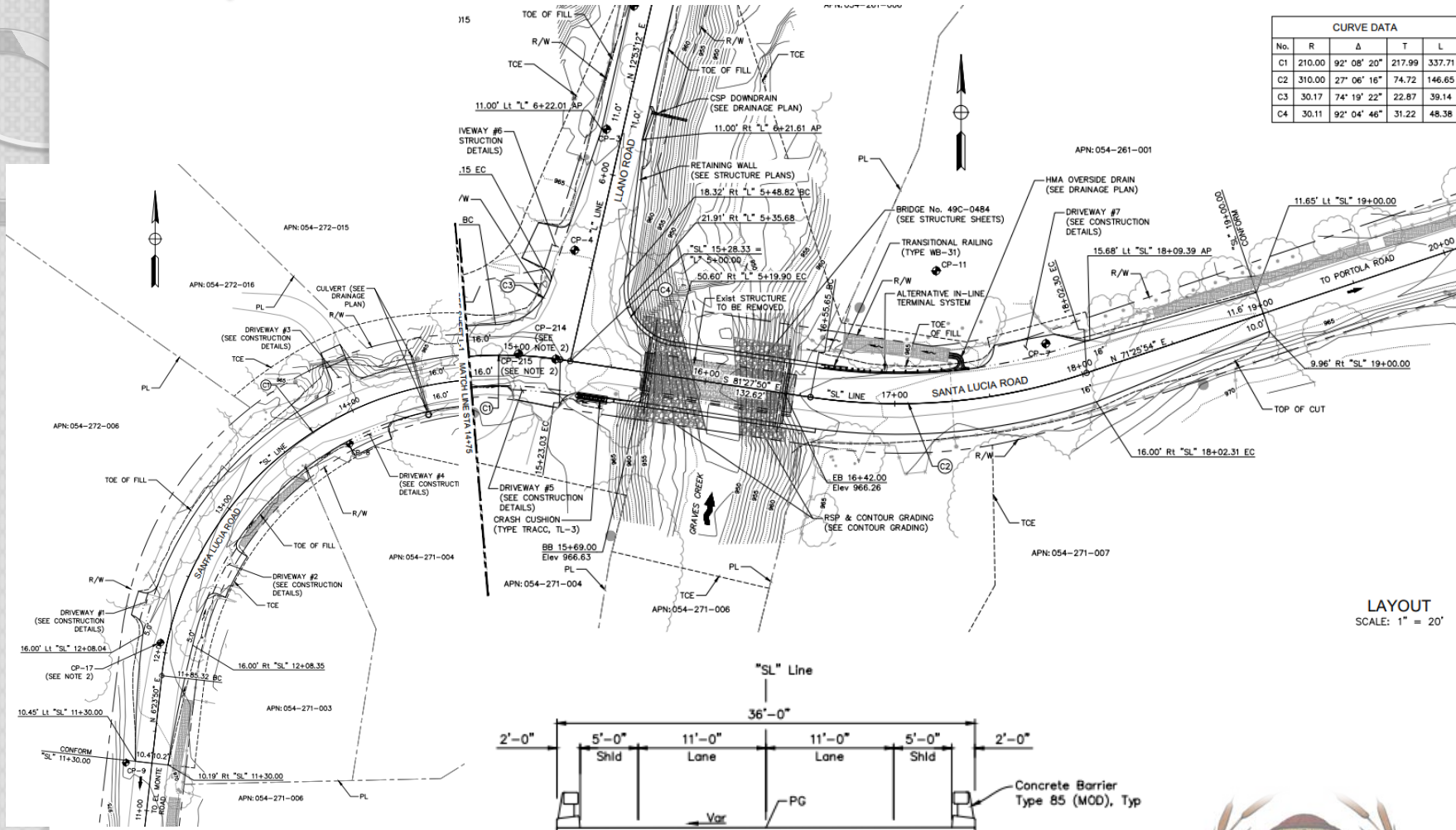

# Project Schedule

- Project Phases:
  - Phase 1 – Preparation/Temporary Bridge
  - Phase 2 – Bridge Demolition
  - Phase 3 – Bridge Construction
  - Phase 4 – Bridge Approaches
- Schedule (2023):
  - Early June – Temporary Bridge Installed
  - Mid June – Bridge Demolition Begins
  - Late Oct. – Bridge Construction Complete
  - Late Nov. – Project Complete



# Traffic Impacts – Temporary Bridge

**NOTES:**

1. FOR COMPLETE RIGHT OF WAY, SEE RIGHT OF WAY RECORDS MAPS AT THE CITY OFFICE.
2. THIS PLAN ACCURATE FOR TRAFFIC HANDLING WORK ONLY.
3. DRIVEWAY ACCESS TO BE MAINTAINED AT ALL TIMES.
4. EXACT LOCATION AND POSITION OF ROADSIDE SIGNS TO BE DETERMINED BY THE ENGINEER.
5. LLANO ROAD AT CULVERT DECK REPLACEMENT CURRENTLY CLOSED. NO SIGNS REQUIRED IN THAT AREA.

**LEGEND:**

- WORK AREA (THIS STAGE)
- CONSTRUCTION AREA SIGN – ONE POST
- CONSTRUCTION AREA SIGN – TWO POST
- TEMPORARY CONCRETE BARRIER
- CONSTRUCTION AREA SIGN NUMBER (SEE SHEET THQ-1)
- TYPE III BARRICADE
- TEMPORARY PAVEMENT DELINEATION DETAIL
- DIRECTION OF TRAFFIC
- FLAGGER

**ABBREVIATIONS:**

- PIPS PLACED IN PREVIOUS STAGE
- LL LIMIT LINE

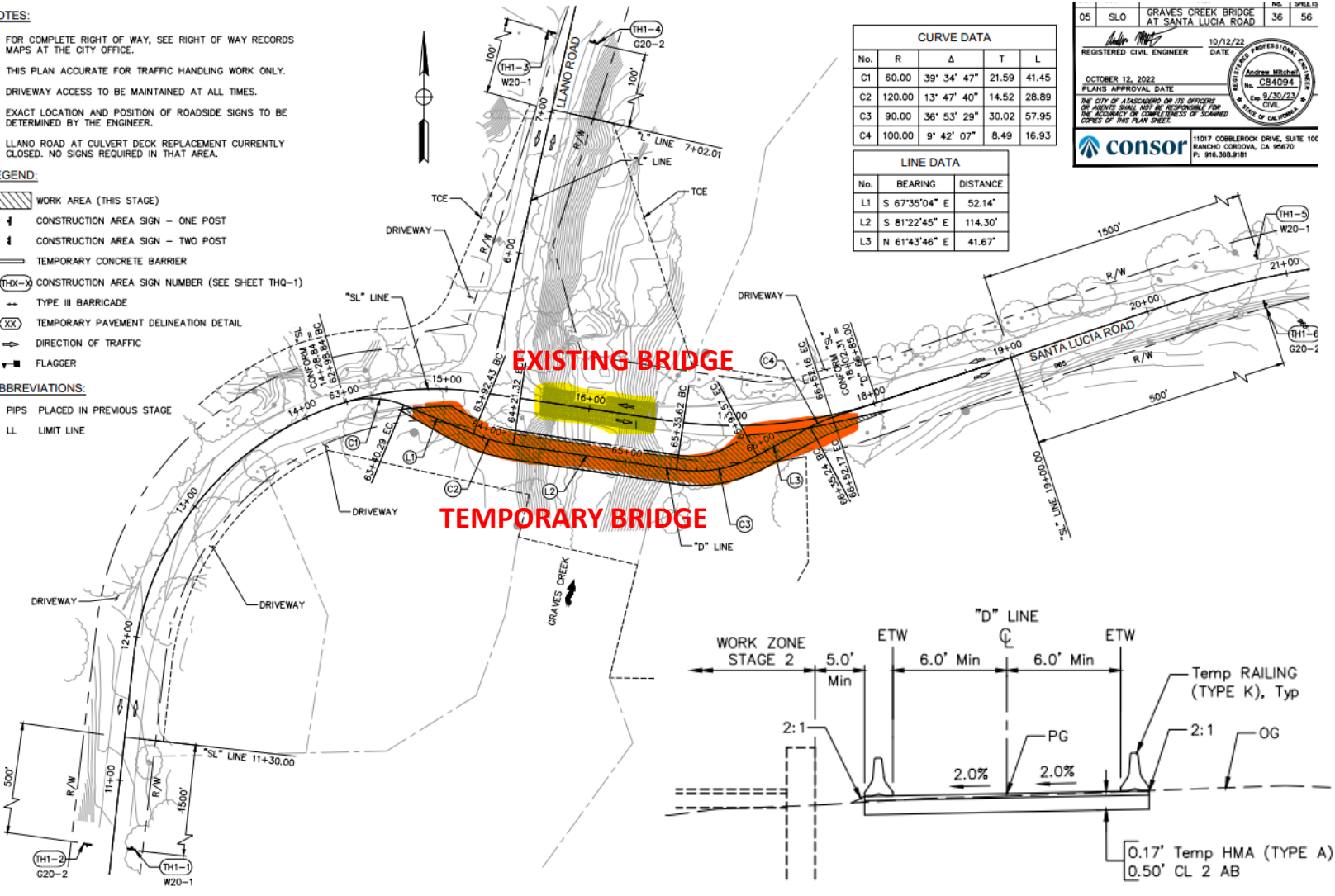

**CURVE DATA**

No.	R	Δ	T	L
C1	60.00	39° 34' 47"	21.59	41.45
C2	120.00	13° 47' 40"	14.52	28.89
C3	90.00	36° 53' 29"	30.02	57.95
C4	100.00	9° 42' 07"	8.49	16.93

**LINE DATA**

No.	BEARING	DISTANCE
L1	S 67°35'04" E	52.14'
L2	S 81°22'45" E	114.30'
L3	N 61°43'46" E	41.67'

05	SLO	GRAVES CREEK BRIDGE AT SANTA LUCIA ROAD	NO. 36	SHEET 56
		REGISTERED CIVIL ENGINEER	DATE 10/12/22	
OCTOBER 12, 2022				
PLANS APPROVAL DATE				
<small>THE CITY OF AUBURN AND ITS OFFICERS OR AGENTS SHALL NOT BE RESPONSIBLE FOR THE ACCURACY OR COMPLETENESS OF SCANNED COPIES OF THIS PLAN SHEET.</small>				
		11017 COBBLEROCK DRIVE, SUITE 100 RANCHO CORDOVA, CA 95670 P: 916.368.9181		

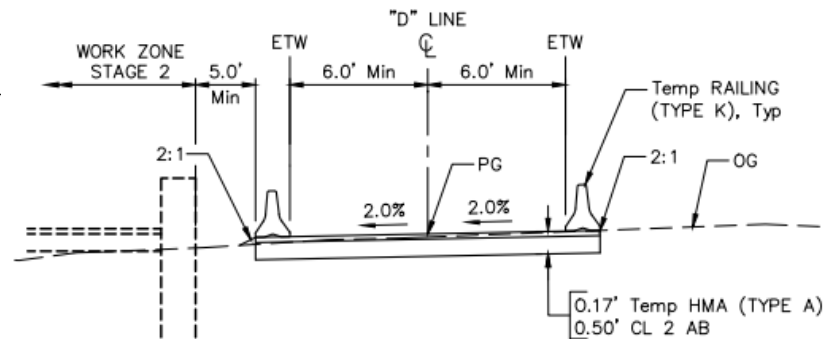

**DETOUR TYPICAL SECTION**

STAGE 2 AND 3  
NO SCALE

# Traffic Impacts - Llano Rd Detour

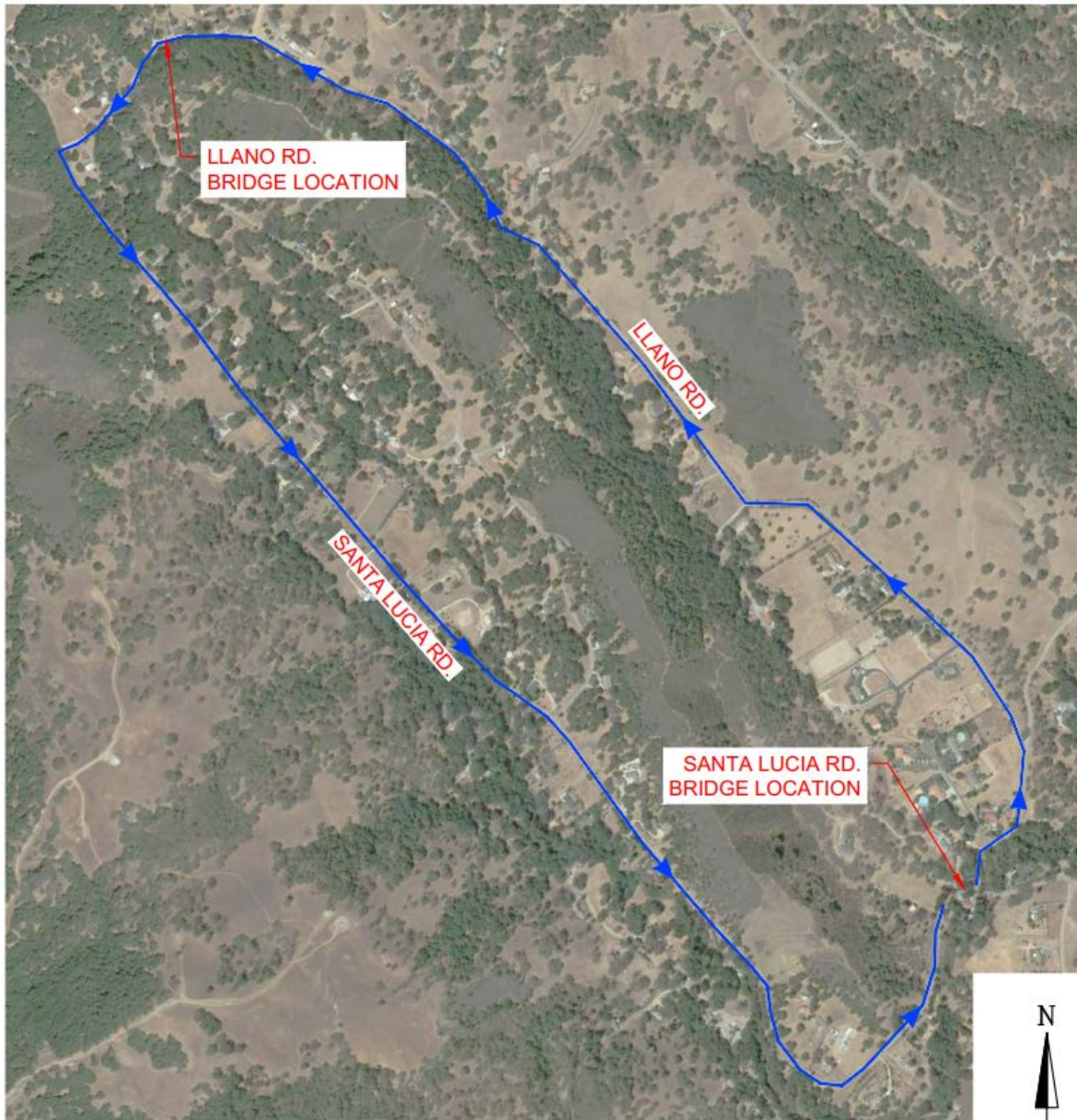

# Traffic Impacts - Llano Rd Detour





# Traffic Impacts – Emergency Response

RIGHT OF WAY RECORDS

HANDLING WORK ONLY.

ED AT ALL TIMES.

ROADSIDE SIGNS TO BE

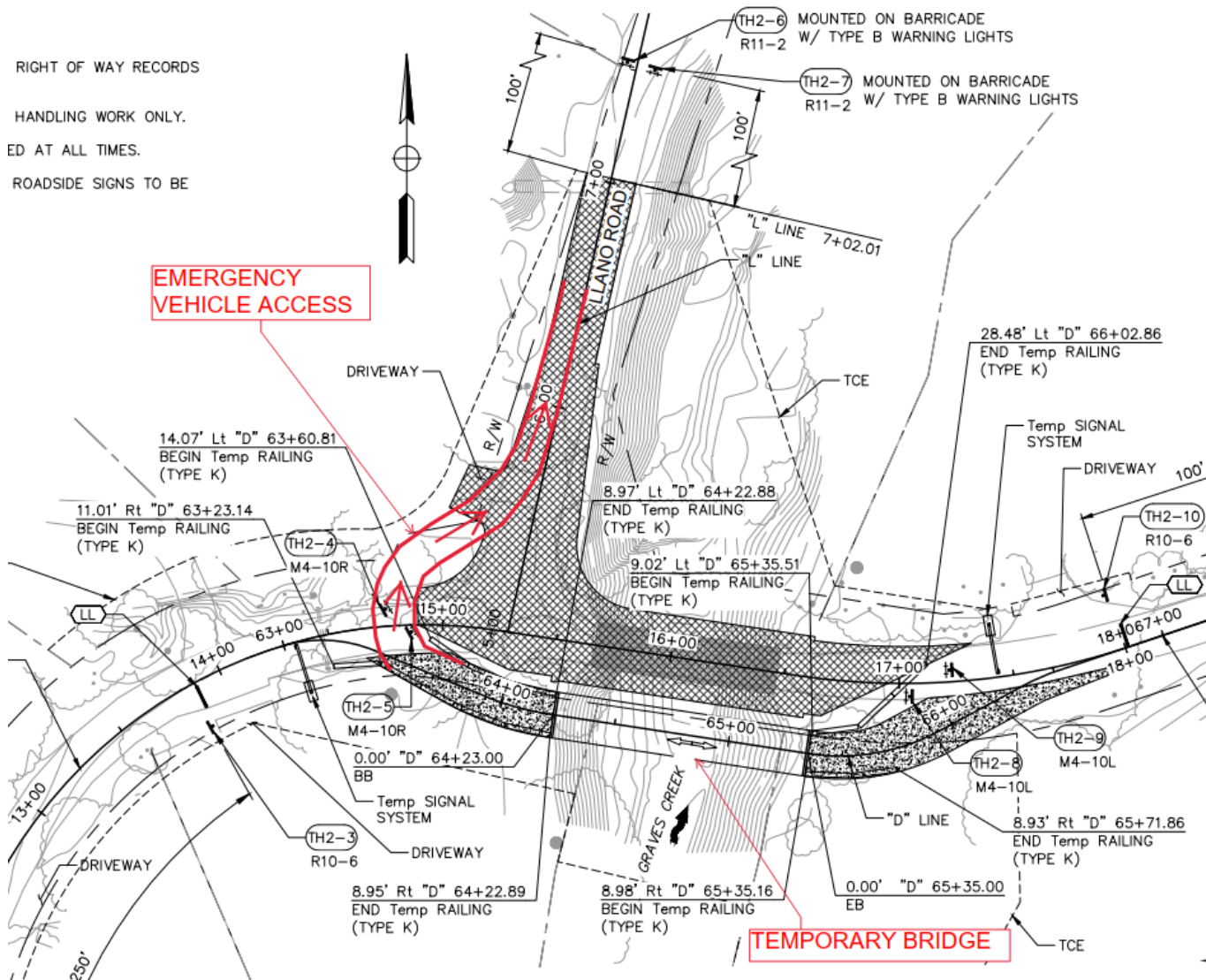

**EMERGENCY VEHICLE ACCESS**

**TEMPORARY BRIDGE**



# Project Communication

- Project Website:
  - [www.atascadero.org/publicworks](http://www.atascadero.org/publicworks)
- Project Contacts:
  - Filippin Engineering (Construction Manager):
    - Lyle Nemeth, 805-886-4355
  - Public Works:
    - Ryan Hayes, 805-470-3456
  - After-Hours Emergencies/Urgencies:
    - Police Dispatch, 805-461-5051

## Questions and Answers

