



ITEM NUMBER:  
DATE:

A - 5  
10/28/08

# ***Atascadero City Council***

---

## ***Staff Report – Public Works Department***

### **Temporary Road Closure Atascadero Main Street - Winter Wonderland**

#### **RECOMMENDATION:**

Council approve a request by Atascadero Main Street for road closures for Winter Wonderland on December 12, 2008.

#### **DISCUSSION:**

Atascadero Main Street is requesting the closure of East Mall, West Mall and Entrada Avenue from El Camino Real to Lewis Avenue and Palma Avenue from Traffic Way to East Mall as indicated on the attached map. Closures have been timed to accommodate school traffic.

#### **FISCAL IMPACT:**

\$220.00 for the installation of Road Closed signs by Public Works Staff.

#### **ATTACHMENTS:**

Road Closure Map

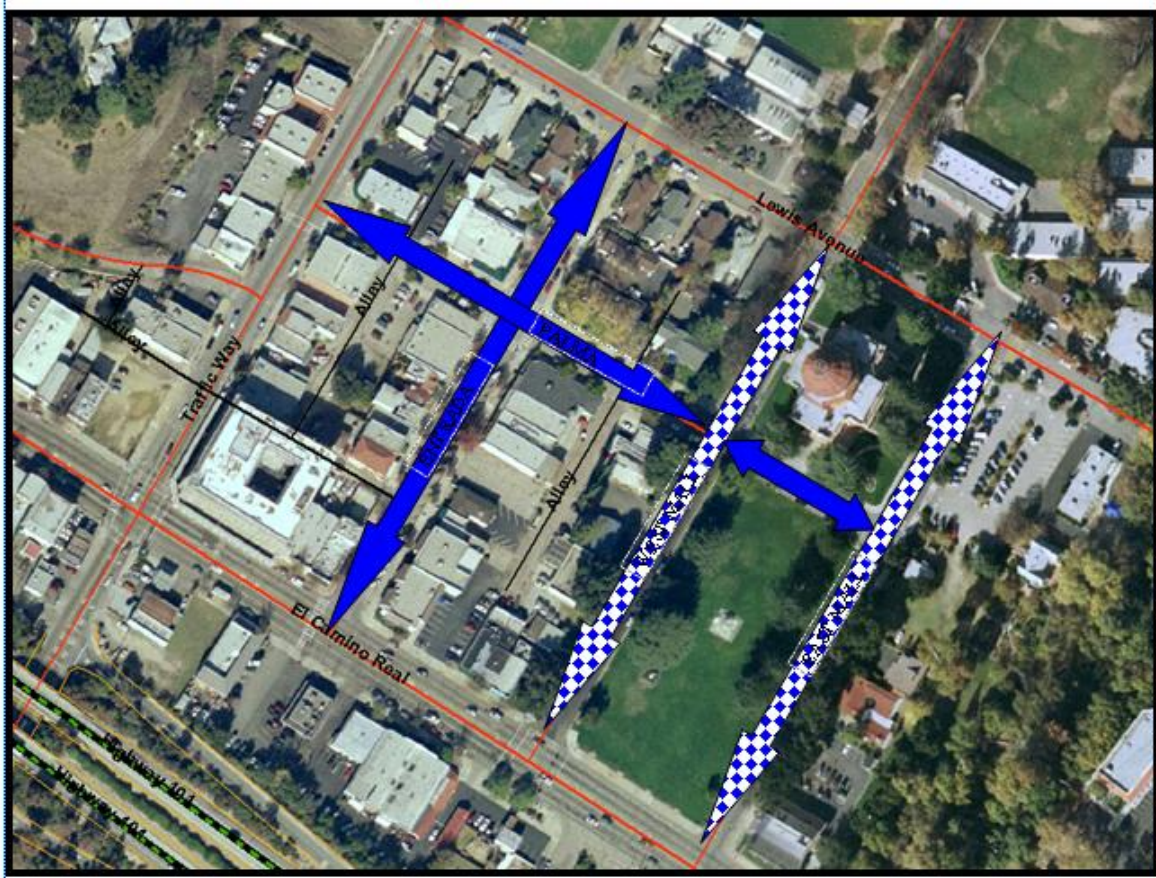

## Road Closure Request December 12, 2008 Winter Wonderland Atascadero Main Street

Entrada Avenue  
Palma – Traffic Way to West Mall  
West Mall to East Mall  
12:00 p.m. to 10:30 p.m.

East Mall – ECR to Lewis Avenue  
West Mall – ECR to Lewis Avenue  
3:30 p.m. to 10:30 p.m.