



December 1, 2023

AB 783 (Ting) Single-User Restrooms

Start Date: January 1, 2024

Legislation: [AB 783 \(www.leginfo.legislature.ca.gov\)](http://www.leginfo.legislature.ca.gov)

Under State of California Business and Professions Code section 16000.2, you are hereby notified that Section 118600 of the Health and Safety Code requires you to identify all single-user toilet facilities in your business as all-gender toilet facilities on compliant signage.

This bill would require cities and counties that issue business licenses, equivalent instruments, or permits within its jurisdiction to provide written notice to each applicant for a new or renewed business license, equivalent instrument, or permit of the requirement that all single-user toilet facilities in any business establishment, place of public accommodation, or government agency be identified as all-gender toilet facilities.

AB 783 is related to AB 1732 (Ting) from 2016, which enacted a restroom policy requiring all single-occupancy restrooms in businesses, government buildings, and places of public accommodation be available to everyone.

AB 1732 authorized health inspection officials to check for compliance during health inspections.

AB 783 is designed to boost compliance with AB 1732 by ensuring businesses are aware of the requirements.

Please contact the Atascadero Building Department with any questions you may have.

David Muehlhausen

Chief Building Official

805-470-3410

Working together to **serve**, build **community** and enhance **quality of life**.

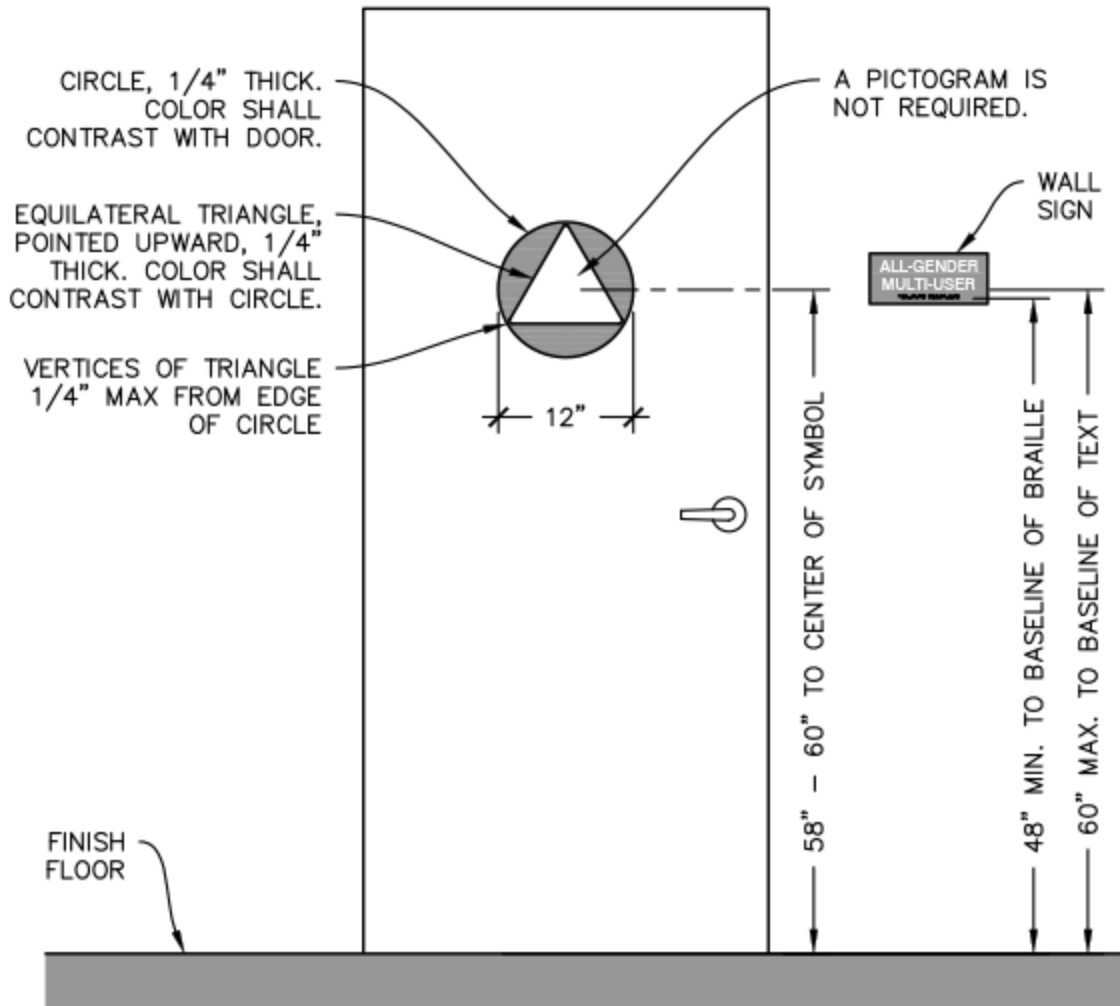

ALL-GENDER MULTI-USER
RESTROOM SIGNS



LETTERING SHALL BE:

- 5/8" – 2" TALL
- UPPERCASE
- SANS-SERIF
- HORIZONTAL FORMAT
- RAISED 1/32" MIN.
- NON-GLARE
- CONTRASTING WITH THE BACKGROUND

A PICTOGRAM IS NOT REQUIRED.

SEE "TACTILE SIGNS" FOR ADDITIONAL INFORMATION.

BRaille SHALL BE:

- CORRESPONDING WITH LETTERING
- CONTRACTED (TYPE 2)
- BELOW THE LETTERING
- HORIZONTAL FORMAT
- FLUSH LEFT OR CENTERED
- 3/8" – 1/2" FROM LETTERING
- 3/8" MIN. FROM RAISED BORDERS AND DECORATIVE ELEMENTS

ALL-GENDER MULTI-USER
RESTROOM WALL SIGN